Bellevue School District No. 405
Bellevue, Washington

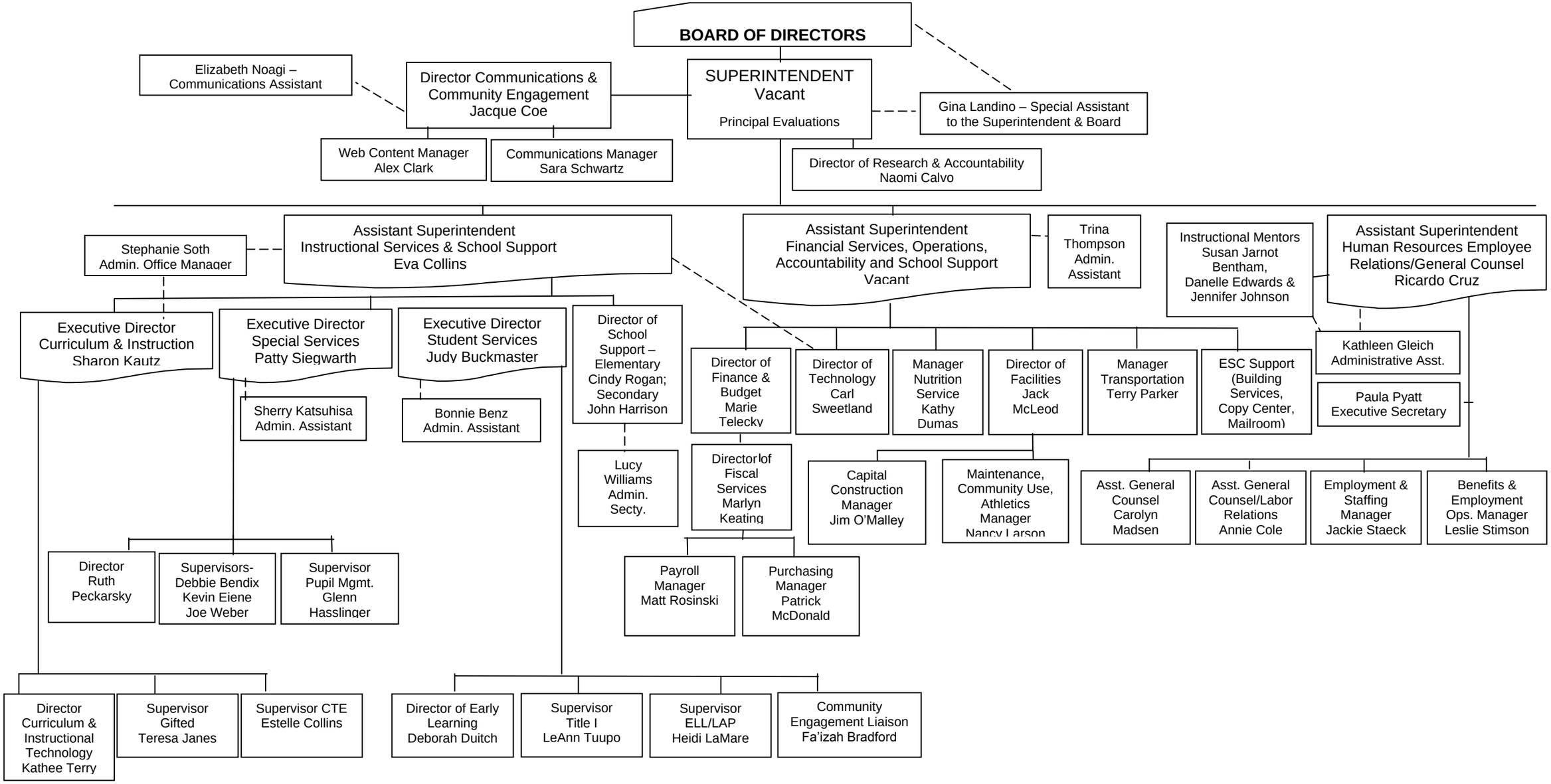

2/6/2012